

Guidelines for Whiplash Associated Disorders

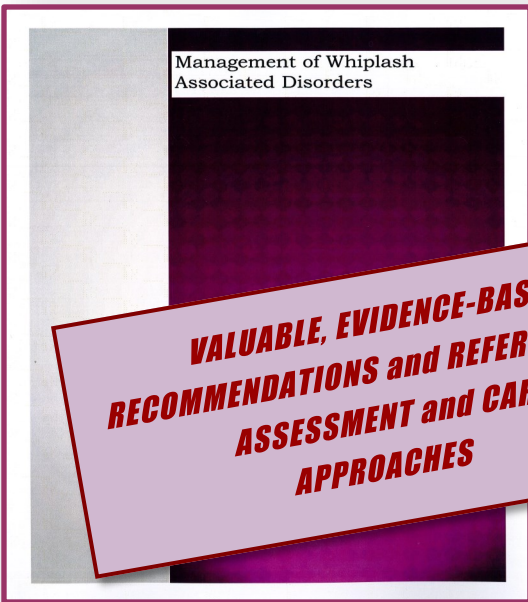

**Powerful
Pertinent
Packed with Resources**

Guideline Development Contributors Include:

Charles G. Davis, DC, CCST—Editor;
Joe Betz, DC; Art Croft, DC, MS, MPH, FACO; Ed Cremata, DC;
Deed Harrison, DC; Hugh Lubkin, DC; John Maltby, DC;
Dan Murphy, DC, DABCO; James Musick, DC;
Bryan Gatterman, DC, DACBR;
Shad Groves, DC, DACNB.

**VALUABLE, EVIDENCE-BASED
RECOMMENDATIONS and REFERENCES ON
ASSESSMENT and CARE
APPROACHES**

**OVER 200 PAGES of CONTENT:
Color Illustrations
Extensive References
Clinical Evidence
Chiropractic Case Management**

MANAGEMENT of WHIPLASH ASSOCIATED DISORDERS

*Best Practice and Practice Guidelines for Whiplash Associated Disorders
from the International Chiropractors Association of California*

INCLUDES RECOMMENDATIONS FOR

- Assessment
- Time parameters
- Frequency and Duration of Care
- Staging and Grades of Injury
- Prognosis
- Criteria for Discharge
- Implementation Tools
(including Pain Disability Questionnaire, Impact of Event Scale, and
Core Whiplash Outcome Measure)

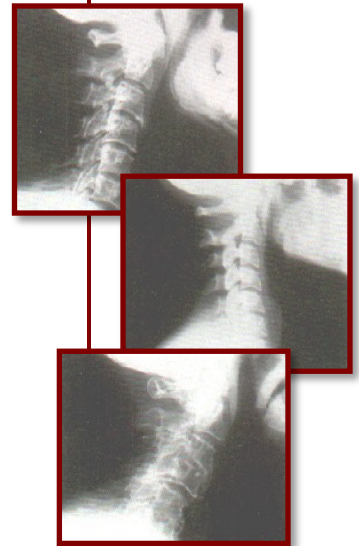

ICA Applied Sciences Program Offer —

YES, I Want to Order!



\$80.00

NAME: _____

ADDRESS: _____ COUNTRY: _____

CITY: _____ STATE/PROV: _____ ZIP/POSTAL CODE: _____

PHONE: _____ FAX: _____ E-MAIL: _____

Charge to my: MasterCard Visa American Express Discover

Acct #: _____ Exp. Date: _____

Signature: _____ Sec. Code: _____

OR Check Enclosed (US Funds, payable to ICA)

NUMBER OF BOOKS: _____

Plus \$7.00 Shipping
(Int'l shipping \$20.00)

VA residents 5% sales tax

[3990—107050]

TOTAL: _____



**INCLUDES
COLOR ILLUSTRATIONS
& EXTENSIVE
RESEARCH
BIBLIOGRAPHY**

MAIL TO: ICA COUNCIL on APPLIED CHIROPRACTIC SCIENCES

6400 Arlington Blvd. / Ste. 800 / Falls Church, VA 22042 USA

or **FAX Credit Card Orders to:**

(703) 351-7893

or **CALL:** 1-800-423-4690 (US & Canada) or (+01) 703-528-5000

or **VISIT:** www.ICAAppliedSciences.org

to order this book and other resources, and to join the ICA Applied Sciences Council!

